

B	A1	40	2	
		30	2	3
	A2	10	1	1.5
		3	0.5	1
	A3	3150	4	5
		1600	4	7
	A4	800	3	3
		400	2	3
	A5	200	1	3
		100	1	1.5
A6	GRACE 7차 전국 CASTING (±)			
	20M	8	14	
A7	12M	6	21	
	6M	5	10	
A8	4M	8	14	
	2M	4	6	
A9	1M	2	3	
	315	1	2	
A10	120	1	2	
	30	1	1	
A11	GRACE 7차 전국 MEDIAN (±)			
	20M	6	8.0	
A12	12M	5.0	7.0	
	6M	4.0	6.0	
A13	4M	3.0	5.0	
	2M	2.0	4.0	
A14	1M	1.5	3.0	
	315	1.0	2.0	
A15	120	0.5	1.2	
	30	0.1	0.2	
A16	3-6	0.05	0.1	
	GRACE A B C			
A17	7차 전국 GENERAL TOLERANCE (±)			
	규격치상	일반 공차		
A18	GRACE A B C			
	GENERAL TOLERANCE			

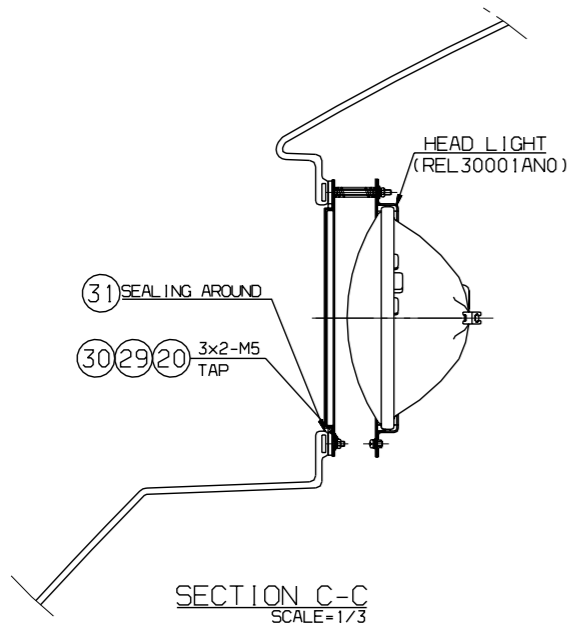

SECTION C-C
SCALE=1/3

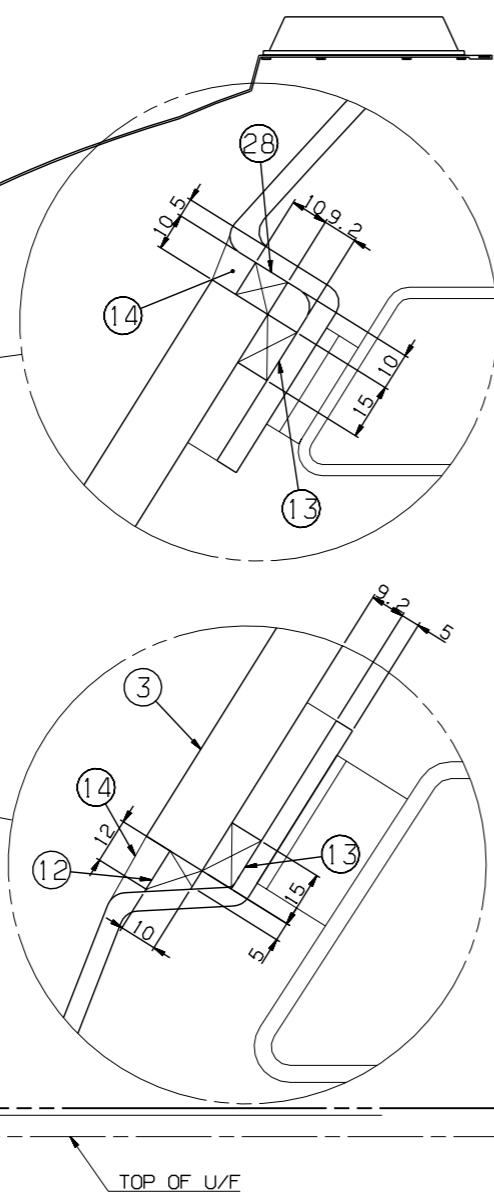

SECTION D-D
SCALE=1/3

1. FOR INSTALLATION OF FRONT WINDOW GLASS, CLEAN THE BASE SURFACE ACCORDING TO THE PROCEDURE RECOMMENDED BY SILICON MANUFACTURER.
2. USE NO.12 NO.13 TO ADJUST THE GAP BETWEEN THE GLASS AND CAB MASK.
3. INSTALL NO.10 BEFORE SIDE DOOR INSTALLATION.

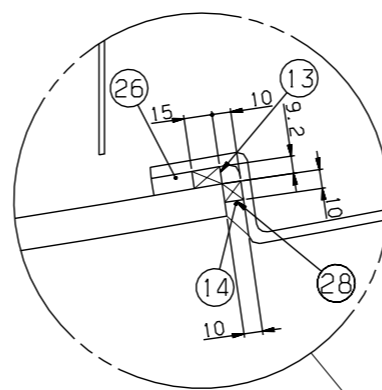
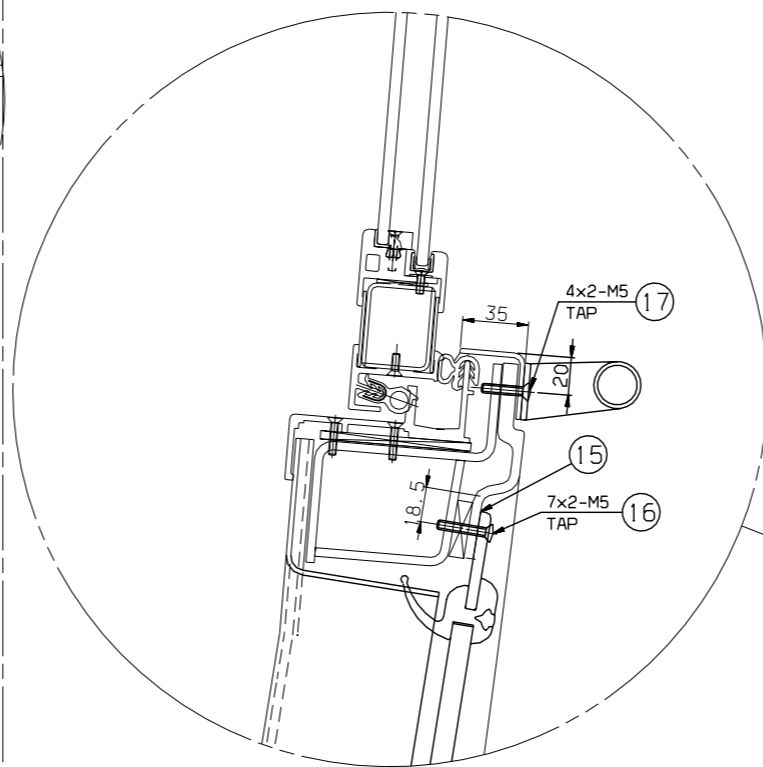

SECTION B-B
SCALE = 1/5

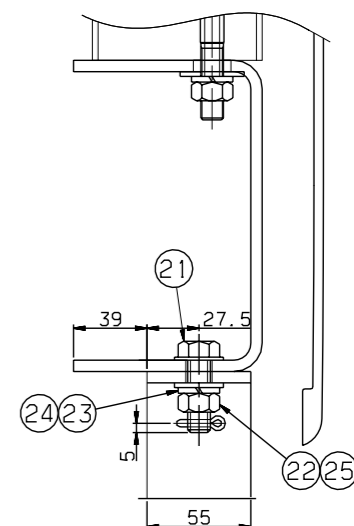
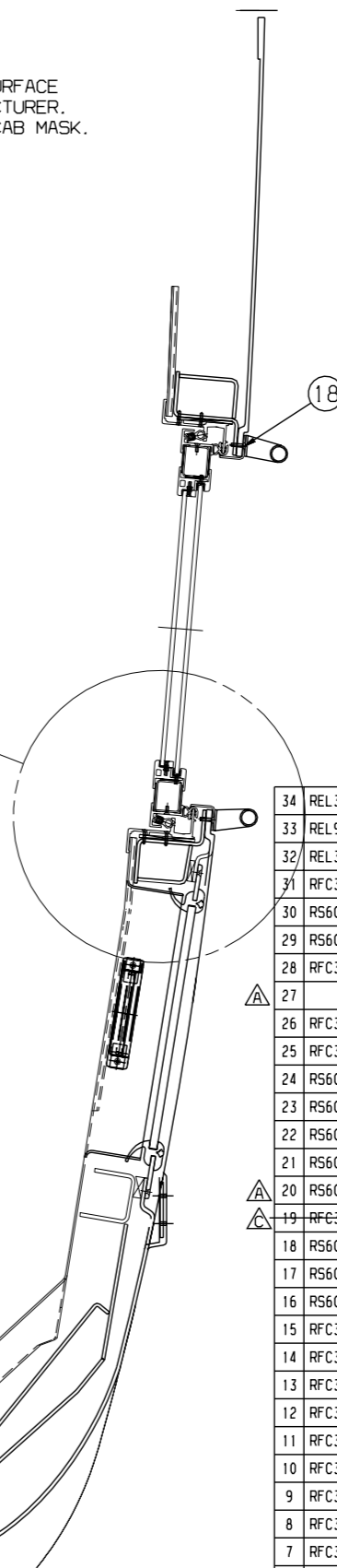

SECTION E-E
SCALE=1/2

71 MARK	일 자 DATE	제 2차 REVISION(E.C. NO.)	상세 DGN	중간 CHK	승인 APP	71 MARK	일 자 DATE	제 2차 REVISION(E.C. NO.)	상세 DGN	중간 CHK	승인 APP	 제 2차 REF. NO. FCP03602
---------	-------------	-----------------------------	-----------	-----------	-----------	---------	-------------	-----------------------------	-----------	-----------	-----------	---